

# BASS, HALL, & JONES TRACTS

Kershaw County, South Carolina

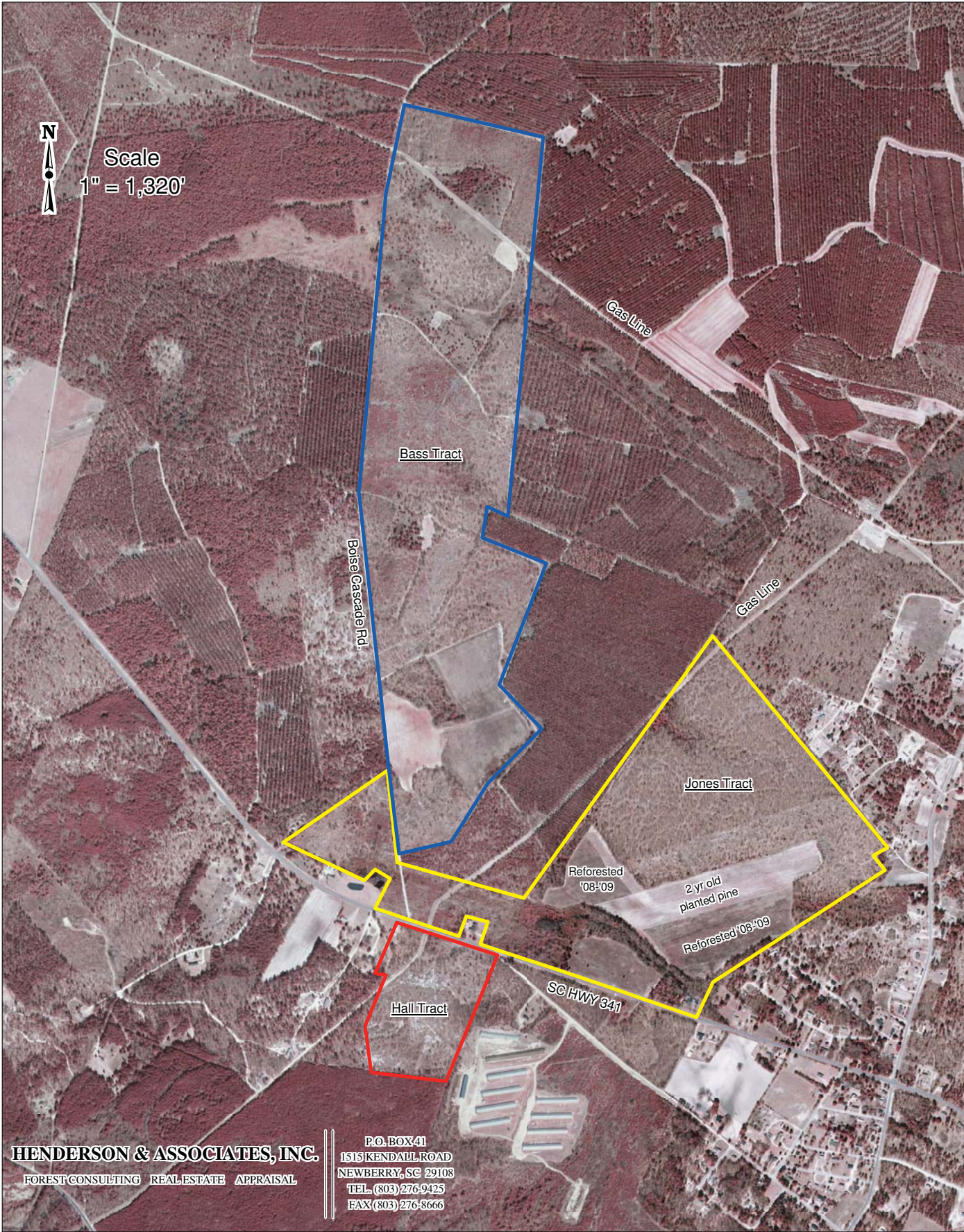

Scale  
1" = 1,320'

Bass Tract

Boise Cascade Rd.

Gas Line

Gas Line

Jones Tract

Reforested '08-'09

2 yr old planted pine

Reforested '08-'09

Hall Tract

SC HWY 341

**HENDERSON & ASSOCIATES, INC.**  
FOREST CONSULTING REAL ESTATE APPRAISAL

P.O. BOX 41  
1515 KENDALL ROAD  
NEWBERRY, SC 29108  
TEL. (803) 276-9425  
FAX (803) 276-8666